

# Simbolos

ataque junto a otro(s) instrumento(s).

golpear la cuerda contra la tastiera con la mano izquierda en la nota indicada para los instrumentos de cuerda.

*slap. (pizz)* para los instrumentos de viento.

melismas con rubato y articulación jazzística.

*diminuendo* hasta desaparecer.

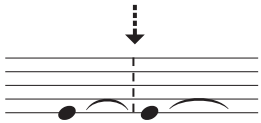

señal del *tempo*.

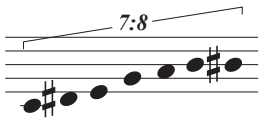

valores irregulares con rubato interno.

*aeolian sounds*. sonido de aire entonado.

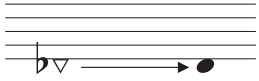

pasaje progresivo de *aeolian sound* a sonido normal.

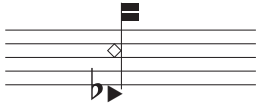

*Tongue-ram*: cerrar violentamente la embocadura con la lengua

◇ = digitación      ► =sonido de efecto

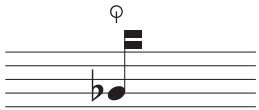

*pizzicato alla Bartók*

*glissando* descendiente de 1/4 de tono.

suono più acuto della corda

*glissando* hasta el sonido mas agudo de la cuerda

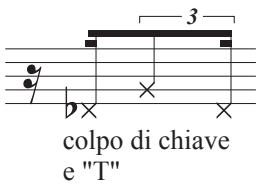

golpe de llave con la "T"

colpo di chiave e "T"

Orgánico: Flauta, Clarinete en Sib, Trompeta en Sib, Saxo soprano, Violoncello y Contrabajo

Duración: 7'

# SELIM

para seis instrumentos

## I

Sergio Fabian Lavia

$\text{♩} = 70$

Fl. *mp* *mp* *pp* *mp*

B♭ Cl. *pp* *mp* *pp* *mp* *ppp*

B♭ Tpt. *mp* *pp* *mp* *ppp*

Sop. Sax *pp* *mp* *pp* *mp*

Vc. *mp* *pp* *mp* *pp* *mp*

D. Bass *mp*

libre y suave

libre y suave

libre y suave

con sord.

golpe sobre las cuerdas

pizz.

SFL©Siae

7

*pp* *ppp* *pp* *pp* *pp* *pp*

*pp* *mp* *pp* *ppp* *mp* *ppp*

*pp* *mf* *ppp* *ppp* *ppp* *ppp*

4/4 4/4

3 3 3 3 3 3

8va(♯)

10

Più mosso (♩ = 112)

13

16

*pp*

*mp*

*f*

*ff*

Slap (pizz.)

*f*

*ff*

*f*

*ff*

*f*

*f*

18

# II

$\text{♩} = 92-100$   
*rubato, sin vibrar*

**Fl.**  
I  
8:8 8:8 8:8  
*ppp*

**B♭ Cl.**  
7:8 7:8 7:8 6:8  
*ppp*

**B♭ Tpt.**

**Sop. Sax.**  
7:8  
*ppp*

**Vc.**  
8:8 9:8 10:8 10:8 9:8 8:8

**D. Bass**  
7:8 9:8 8:8 7:8  
*ppp*

3

5

*ppp* *fff* *fff* *fff* *fff* *fff*

9:8 8:8 7:8 11:8 12:8 13:8 8:8 8:8 9:8 8:8 7:8 6:8 7:8 10:8 11:8 10:8 10:8 9:8 6:8 6:8 7:8 8:8 8:8 9:8 10:8 10:8 10:8 11:8 12:8 8:8 9:8 9:8 10:8

*8va* *8va*

meno mosso (♩ = 50)

Tongue-ram

7

*mp* *mp* *mf* *ff*

5 3

*mp* *pp* sul pont.

pizz. gliss. suono più acuto della corda

3

10

*ff* (più forte possibile)

*mp*

colpo di chiave e "T"

*ppp*

*mf*

*mp*

*pp*

*ppp*

*mf*

*mp*

*pp*

*ppp*

arco

pizz.

arco

8:8

3

3

3

3

3

3

Tempo primo (♩ = 92-100)

13

T.R.

*pp* *mp* *pp* *mf* *pp*

*pp* *mp* *pp* *mf* *pp*

*pp* *mp* *pp* *mf* *pp*

*pp* *mp* *pp* *mf* *pp*

9:8 8:8 9:8 9:8 8:8 9:8 10:8 10:8 10:8

*mf* *pp*

*mf* *pp*

# III

♩ = 40 senza vibrare le note lunghe

Fl. *mp* senza vib.

B♭ Cl. senza vib. *pp* *mp*

B♭ Tpt. senza vib. *pp* *mp*

Sop. Sax senza vib. *pp* *mp*

Vc. sul tasto senza vib. *mp* *pp* *mp*

D. Bass senza vib. *mp* *pp* *mp*

SFL©Siae

4

10

13

*f* *ff* *mf* *mp* *fff* *pp*

*f* *ff* *fff*

*f* *ff* *mf* *mp* *fff* *pp*

*f* *ff* *mp* *fff* *pp*

*pizz.*