

INDICE DEI SIMBOLI INDEX OF SYMBOLS

SP

sul ponticello
bridge

M

zona media
middle zone

B

buca
hole

ST

sulla tastiera
keyboard

ST^{xii}

sulla tastiera, tocco appoggiato a 12 tasti dalla nota
keyboard, rest stroke 12 frets from the note

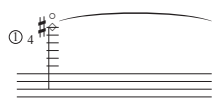

armonico artificiale, indicato corda e dito della mano sinistra. Suono de effetto
artificial harmonic, string and left hand finger are indicated. Effect sound

armonico naturale, indicato corda e tasto
natural harmonic, string and fret are indicate

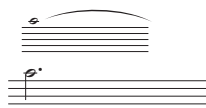

armonico naturale che vibra per risonanza
natural armonic that vibrate by resonance

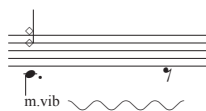

molto vibrato, lentamente
very vibrato, slowly

più veloce possibile
as fast as possible

accelerando
accelerating

Pieza I

Sergio Fabian Lavia

♩ = 56

8

M *mp* ST *mp* *mf*

8

SP *mp* ST

8

M *mf* ST XII B *mp* *pp*

8

RH *mp* M *mf* *f*

8

SP *mp* ST M *mf*

Presto

CI CIV CVI

i a m i a m i m p i m p i m

p i m a i p i

Tempo I

Pieza II

♩ = 48

20'' circa

VI.I

VI.II

Vla.

Vlc.

Guit.

p a m

mp **M**

repeat the material in the box

pp

mp **SP**

mp **SP**

mp **SP**

ord. *mf*

ord. *mf*

ord. *mf*

mp

mp

mp

p m i

mp **B**

Pieza III

♩ = 56

VI.I *p*

VI.II *f* gliss *mf*

Vla. *f*

Vlc. *pp*

Guit. *f*

3

f gliss

p

6 6 6 6 pizz. *pp*

SP *pp* ST SP ST *mf*

p

gliss

17

sfz pp

pizz.

mf

pp

mf

f

sfz pp

mf

mf

8

19

pp

f

gliss

pp

sfz pp

f

fff

mp

f

mp

mf

8

♩ = 40

25

♩ = 56

27

33

mf *f* *pizz.* *mf* *pp* *fff* *mf* *sfz* *pp*

SP ST

6 6

8

35

mf *mf* *pp* *pp* *p* *p*

8va

7

SP

37

39

41

mf

pizz.

mf

fff

mf

pp SP ST

8

43

fff

SP pp sfz pp sfz pp

mf

fff

fff

8
