

CD Allegato

COLLEZIONE DI STUDI PER CHITARRA A CURA DI BRUNO GIUFFREDI

Sergio Fabian Lavia

ESTUDIOS DE ARPEGGIOS

(difficult)

per chitarra

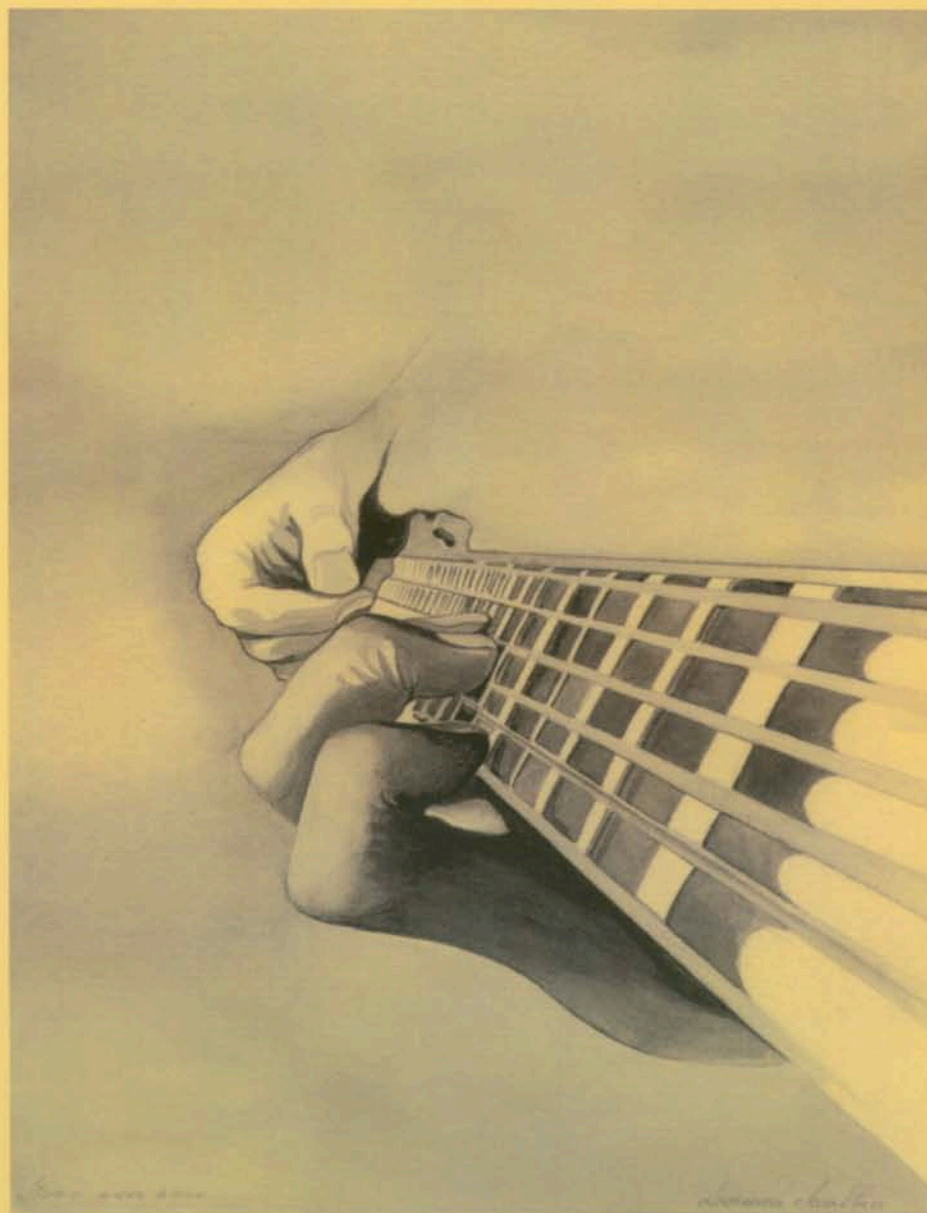

SINFONICA

INDICE DEI SIMBOLI

INDEX OF SYMBOLS

SP

ponticello
bridge

M

zona media
middle zone

B

buca
hole

ST

sulla tastiera
keyboard

tirare la corda alzando l'intonazione di un quarto di tono circa
pull the string, raising the pitch for about a quarter tone

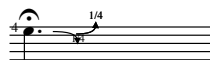

oscillazione del dito a destra e sinistra cambiando l'intonazione
oscillation of finger left and right by changing the pitch

ripetere la sequenza di note
repeat the sequence of notes

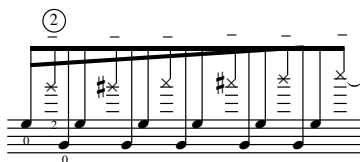

suoni percussivi sulla corda oltre la tastiera e rallentando
percussive sounds on the string over the keyboard and slowing

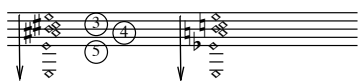

appoggiare l'indice sulle corde e pizzicare con l'anulare in diagonale da sinistra a destra
support the index on the strings and pluck with the ring finger diagonally from left to right

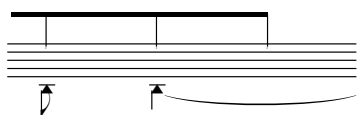

colpi col dito della mano sinistra
strokes with the finger of his left hand

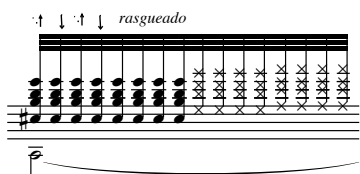

rasgueado glissando la posizione fino al ponticello
rasgueados glissando place until the bridge

accelerando
accelerating

Sergio Fabian Lavia

ESTUDIOS DE ARPEGGIOS

Per chitarra

Estudio N. 1

♩ = 76

Diteggiatura dell'autore

p i m a

f Libre y expresivo

p i a m

p i m a

(simile)

VI _____ IV _____

mf

p i m a

p i m a

VI _____ VIII _____

11

IX _____ VIII _____ VI _____ VIII _____ VI _____

13

V _____

15

a m i m

17

mp

a m i m i m i m p m i m i m i m

19

VII _____ VIII _____

21

Estudio N. 2

♩ = 138-144

ff con l'unghia

f col polpastrello

SP *ff* con l'unghia

f col polpastrello

f *ff* con l'unghia

f col polpastrello

SP *ff* con l'unghia

f col polpastrello

f

a p i m a > > > > > > *rasgueado e a m i*

mf *ff* *sffz*

a m i a m i a m *i m p i m p i m a*

p *f* *ff*

rit. - - -

p *rit. - - -*

poco meno mosso

a m i p

mp

mp

a i m i p i a m *a i m i p m i p m i*

p *f*

32

p

37

tempo I

p _____ *i m p i m* _____ *p i m*

f

39

a m i p

ff

SP 1/4

40

mf *mp* *f* *ff*

SP 1/4

42

mf *mp* *f*

SP 1/4

poco meno mosso

44

mp

SP 1/4

48

52

mf

57

61

tempo I

p — i m p i m a

63

p i m a

ff

64

rasgueado

mp *fff* *pp*

Estudio N. 3

♩. = 66

m i p

8 (1) (2) (3) (simile)

M *mf*

(2) (3) **B** *p*

(1) (2) (1) (2) (2) (2) (2) *mp*

de **B** ----- a **SP**

(2)

8

(simile)

ff

9 *número de repeticiones ad libitum* -----

(duraciones e intensidades improvisadas)

10

$\text{♩} = 52$
a m i p

p

12

13

mp

14

mp

15

16

8

mf

17

8

18

8

19

8

20

8

21

8

22

8

ppp

p

de [M] ---a [SP] ---

Estudio N. 4

♩ = 54

a m i p a m i p a m i p

9

12

15

18

21

p i m a

de **B** -- a **SP**

sfz subito p

24

de **B** -- a **SP**

sfz subito p

p _____ *i m p* _____ *i m p* _____ *i m*

M *f*

mf

fff

Estudio de una nota

♩ = 60

a m i p

8 ① ② ③ ④ (simile)

SP M B

mf

4 m i p

8 ① ② ③ (simile)

SP M B ST

7 m i p

8 ① ② ③ (simile)

SP M B ST

9

8 ① ② ③

ff *molto vibrato* *p* *mf* SP M B ST

11 armonici

8 ① ④ ⑤ ⑥

pp *p* *ppp* *mf*

XII VII XII V 8va

a tempo

13 a i p

8 ① ③ — (*simile*)

M *mp*

16 a i p

8 ③ — ③ — ③ — ③ —

19

8 ③ — ③ — ③ —

22 a i p

8 ③ — ③ — ③ — ③ —

mf

ff

25 a i p

8 ③ — ③ — ③ — ③ —

p

f

p

p — m

28

8 ③ — ④ — ⑤ —

rall.

mf

mp

Estudio N. 5

♩ = 104-112

III — I

A

mf con presencia

VIII —

mf lirico *ff* *f*

p *mf* *pp* con unghia

ff *pp* *mf* molto vibrato

ff *fff* rasgueo

f *mp* mecánico $\text{♩} = 160$

21 III ——— i a m p a m i p p_i m a

pp [M] *ff* *pp*

23 III p m i p a p i m a

mf [ST] [M] *ff* ♩. = 100-120

25

26

27 p i m p_i m a a p i m p p m i a

[M] *mf* [ST] *pp* [B] *f* > *p*

28 a m i p i m p a i p m a p i m i m

f *p* V

29 *a* *p* *m* *p* *i* *m*

(3) (4) (6) *molto vibrato*

rallentando - - - - - *poco* - - - - - *a* - - - - - *poco* - - - - -

inizio ♩ = 60 *se repite las veces que el interprete desee aumentando progresivamente la velocidad*

30 *p* *a* *m* *i* *p*

31

32

33 *rasgueo*

X ripetizioni poi Coda

f ————— *fff*

Coda
màxima velocidad *con sorpresa!*

34

Estudio N. 6

Dos Canciones

♩ = 92

Canción N. 1

a m i p i m a m i p i m

mp lasciare vibrare

a p i m a m

a p m i m i

m i m i a p i a m i a p i m

VI

accel. -----

----- *rall.* ----- *a tempo*

rall. -----

♩ = 112

Cancion N. 2

mp lasciare vibrare

37

i m a m i m

p — i p p

41

m i m a

p

45

49

p m i m p i m a

53

a a i m

pp

57

61

②

④ ③ ② ① ④ ③ ② ①

⑥

③

65

II

③

⑥

③

69

II

③

③

⑥

④

73

VII

④

⑥

⑥

②

③

④

76

②

⑥

③ ②

arm. 8va-

Estudio N. 7

$\text{♩} = 80$

a m i p i a m i a m i a m p m a m a m a m i m a m a i

mp

simile

4

7

10

13

16

19

pl

22

25

II

II

28

poco più mosso

31

mf

rasgueo

III

tempo I

34

mp

mf

37

40